VISIT…

LANZAROTE Caliente.COM

WHAT A WONDERFUL WORLD

Words and Music by GEORGE DAVID WEISS
and BOB THIELE

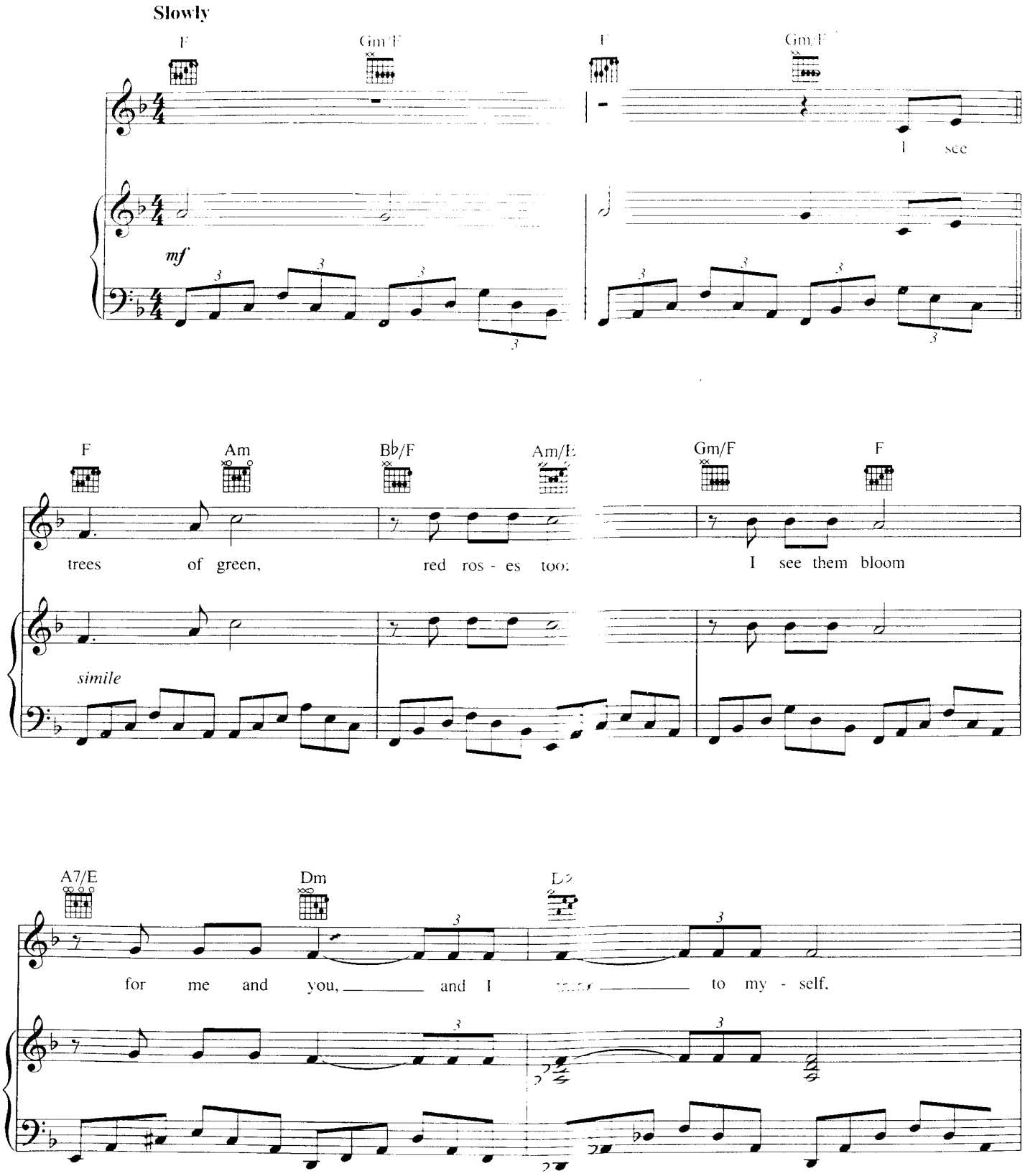

Copyright © 1967 by Range Road Music Inc., Quartet Music Inc. and Abilene Music, Inc.
Copyright Renewed
International Copyright Secured All Rights Reserved
Used by Permission

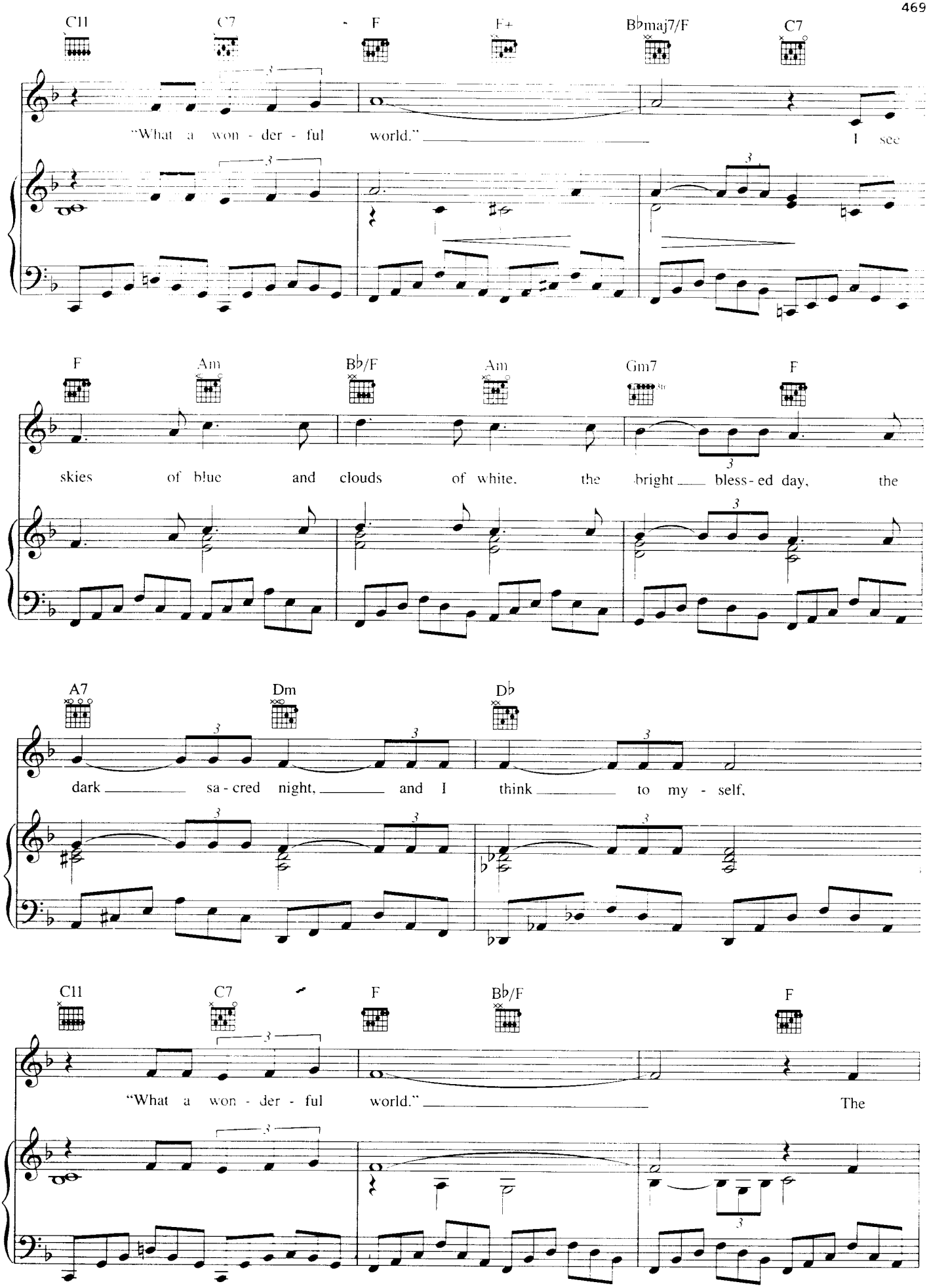
C11
C7
F
F+
B♭maj7/F
C7
"What a won - der - ful world." I see
F
Am
B♭/F
Am
Gm7
F
skies of blue and clouds of white, the bright bless - ed day, the
A7
Dm
D♭
dark sa - cred night, and I think to my - self,
C11
C7
F
B♭/F
F
"What a won - der - ful world." The

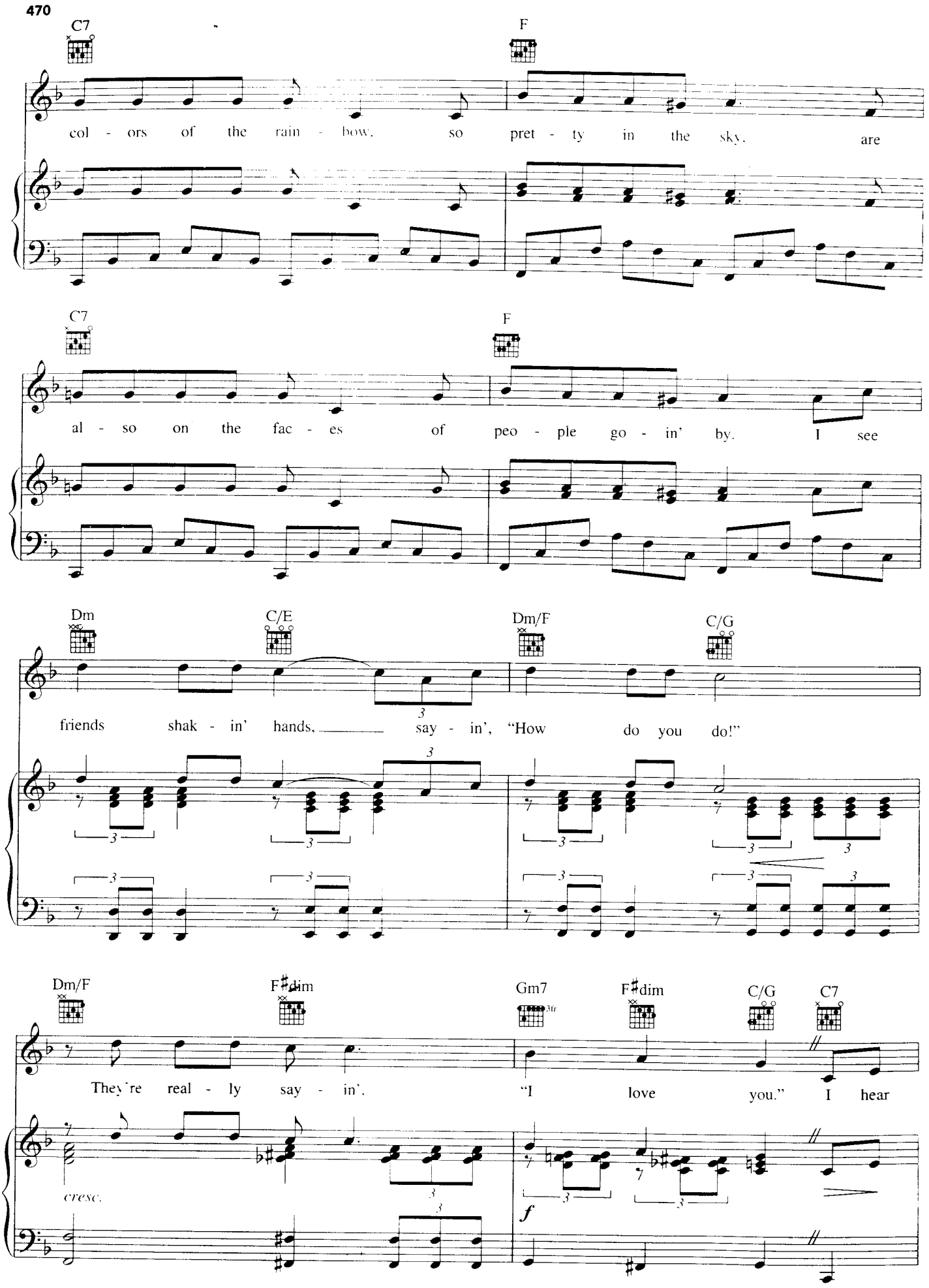
C7
F
col - ors of the rain - bow, so pret - ty in the sky, are
C7
F
al - so on the fac - es of peo - ple go - in' by. I see
Dm
C/E
Dm/F
C/G
friends shak - in' hands, say - in', "How do you do!"
Dm/F
F♯dim
Gm7
F♯dim
C/G
C7
They're real - ly say - in', "I love you." I hear
cresc.
f

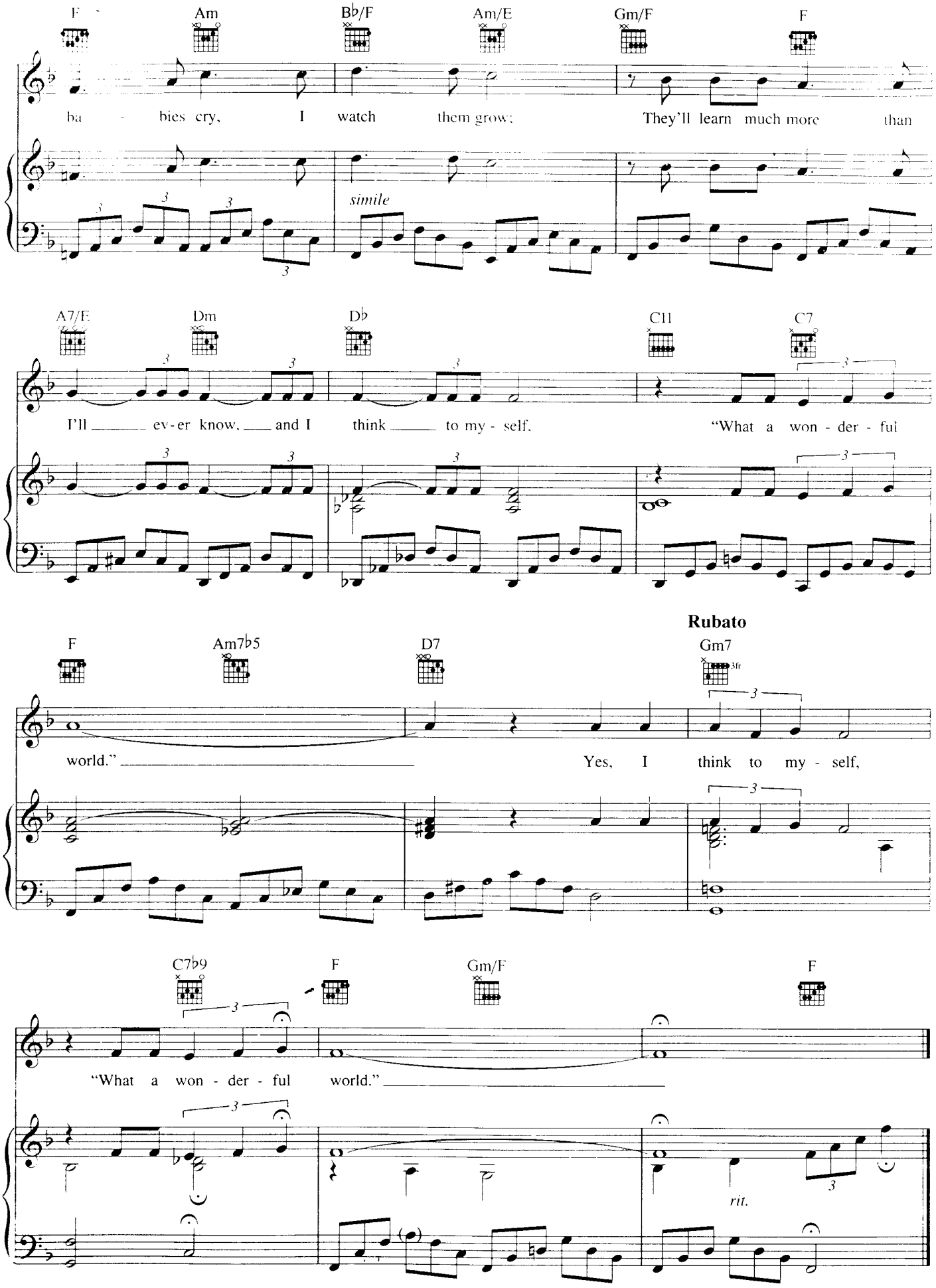
F
Am
B♭/F
Am/E
Gm/F
F
ba - bies cry, I watch them grow; They'll learn much more than
simile
A7/E
Dm
D♭
C11
C7
I'll ev-er know, and I think to my - self, "What a won - der - ful
Rubato
F
Am7♭5
D7
Gm7
3fr
world." Yes, I think to my - self,
C7♭9
F
Gm/F
F
"What a won - der - ful world."
rit.